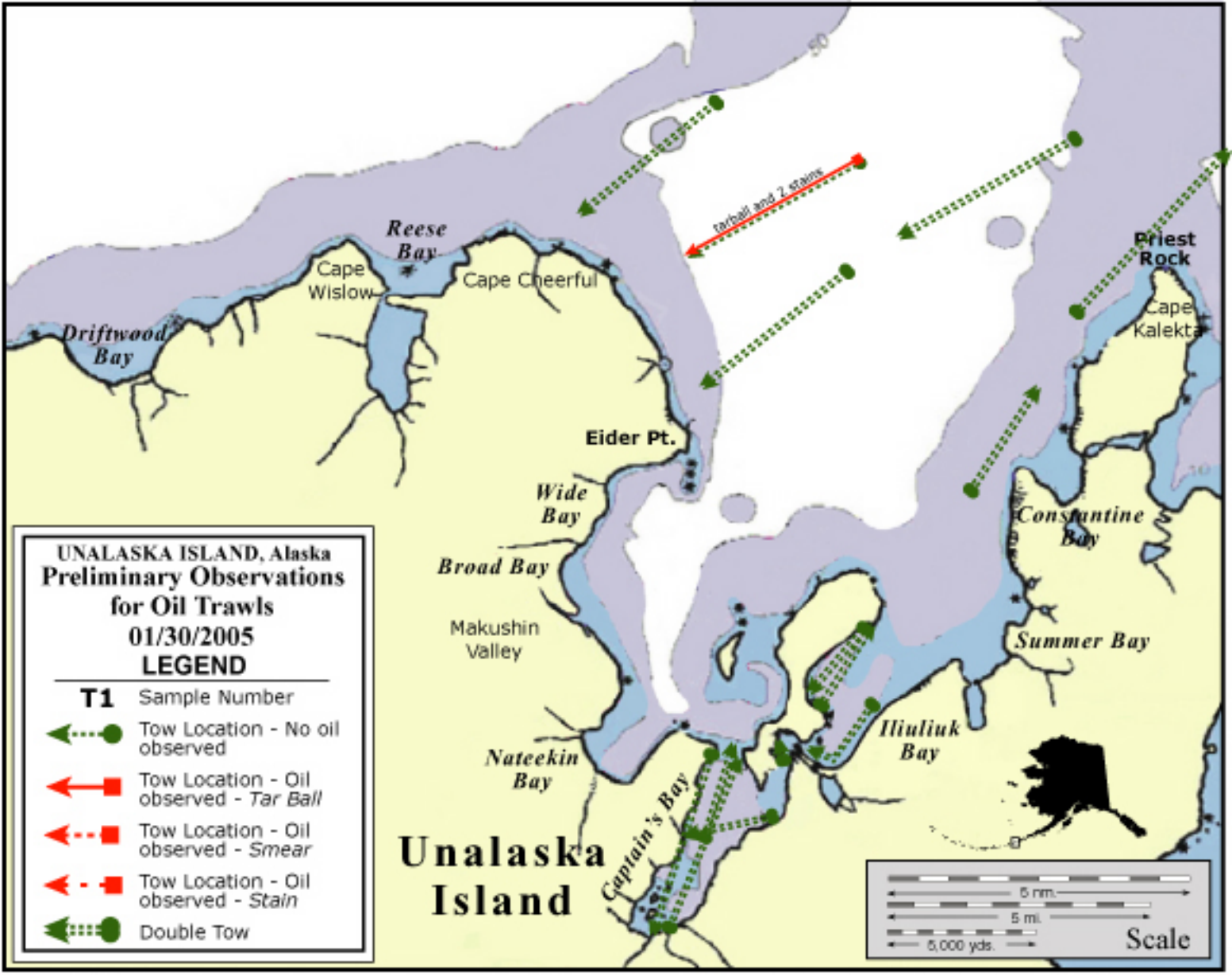
UNALASKA ISLAND, Alaska
Preliminary Observations
for Oil Trawls
01/30/2005
LEGEND
T1 Sample Number
Tow Location - No oil observed
Tow Location - Oil observed - Tar Ball
Tow Location - Oil observed - Smear
Tow Location - Oil observed - Stain
Double Tow
Unalaska Island
Reese Bay
Cape Wislow
Cape Cheerful
Driftwood Bay
Eider Pt.
Wide Bay
Broad Bay
Makushin Valley
Nateekin Bay
Captain's Bay
Iliuliuk Bay
Summer Bay
Constantine Bay
Cape Kalekta
Priest Rock
tarball and 2 stains
5 nm.
5 mi.
5,000 yds.
Scale